Richmond Record-Herald

VOLUME XXX—Nineteenth Year

RICHMOND, CALIFORNIA, THURSDAY, AUGUST 19, 1920

NUMBER 196

Curry Favors Bonds

CLERK IS ARRESTED FOR BIG ROBBERY

LOS ANGELES, Aug. 20.—Clyde C. Johnson, police court clerk, who reported Tuesday that the safe in the court room had been broken open and $24,000 in bail money taken, was arrested early today on a charge of embezzlement and lodged in the Los Angeles county jail.

A secret indictment against Johnston was returned by the county grand jury late yesterday, and a bench warrant was issued for his arrest by Frank R. Willis, superior court judge. Bail was fixed at $30,000. Johnston was arrested while on his way to his summer home at Hermosa Beach, twenty miles from here.

Johnston, Tuesday, said he found the lock forced off the inner door of the safe. The other door, he said, had apparently been opened by someone familiar with the combination and relocked after the theft. He said approximately $2,000 in currency had been taken from the inner compartment, and that the thief had overlooked $17,000 in money and bonds.

The courtroom is directly over the room occupied by the police detective bureau. Occupants of this room declared they believed no one was in the courtroom Monday night or Tuesday morning up to the time of Johnston's arrival.

Detectives who examined the safe said the lock of the inner compartment had not been forced off. It had been on the inside of the door and was taken off by removing the screws after the door had been opened with a key, they said. The screws were found in a water drain in the court room.

Witnesses before the grand jury included city detectives, a stock broker with whom oJhnston was said by Deputy District Attorney W. C. Doran to have had dealings, and the auditor of a bank in which Johnston had a personal account.

When taken to jail Johnston said he was able to furnish bail, but was unable to reach a magistrate who could take it.

CONSTRUCTION COMPANY MAY BE SUED HEAVY DAMAGES

Martinez trustees are about to sue the Federal Construction company for damages for failing to carry out the terms of a $70,000 street improvement contract. The time limit is about to expire, and the street will be almost impassable during the winter.

CITIZENS GENERALLY ENTHUSED OVER INNER HARBOR PROJECT

Great enthusiasm prevails for finishing the Richmond Harbor project among the workers.

Citizens in general are lending their help to further the situation.

At the last meeting of the committee, campaign manager H. A. Johnston said that those appointed to attend to various details of preliminary work had acted promptly, and that all these preliminary details had been attended to. Reports were heard from those attending to these matters.

Harbor Commissioners H. J. Wildgrube and F. E. Beck were present and pledged their aid to the bond campaign. Both said that the spirit wasa lmost unanimous for the propositions—and that they looked for a victory by a record vote.

John Thornton said that in labor circles there seemed to be nothing but a feeling that the city's progress and the interests of the people demanded the finishing of the harbor, and that labor always acted for the best interests of the community.

Manager Johnston appointed Secretary W. J. Wallace of the Chamber of Comerce captain of precinct workers, with power to select his lieutenants. Harbor manager Jackson Mizner said that educational work in the precincts should start at once and that any one who did not understand the harbor project should have it explained to him.

President Otto Ludewig of the Chamber of Commerce, city manager James A. McVittie, Dan Reardon, Councilwoman Marie Ogborn and others were present.

A big meeting, to which every one is invited, was called for Tuesday night at the Chamber of Commerce rooms.

CITY PLANS TO ENJOIN OPERATION AUTO BUSES

The buses of the Western Motors Transport company are still operating up and down the avenue, but at a conference of city officials, it was decided that city attorney D. J. Hall should bring an injunction suit, and the question at issue will be threshed out in the courts. The suit will probably be filed next Tuesday, and in the meantime the buses will operate.

It is the contention of the motor bus company that the city has no right to interfere, as it has a permit from the railroad commission to run from Richmond to Oakland.

The city authorities assert the permit was only to pick up passengers at Twenty-third and Macdonald on the run of the buses from Rodeo to Oakland.

Attempts Made To Change the Initiative Act

State Controller John S. Chambers opposes the Single Tax. He also opposes the attempt being made by the so-called People's Anti-Single Tax League to break down the initiative by requiring a 25 per cent petition to initiate measures affectng taxation. Controller Chambers recognizes that to hold tthat, the initiative must be sacrificed to save the State from the single tax is absurd. He has accordingly taken decided stand against the Anti-Single Tax League's proposed change in provisions of the Initiative.

HERO STORIES AT LIBRARY STORY HOUR

"The Little Hero of Haarlem," "The Young Knight Galahad" and "St. George and the Dragon" are Hero stories to be told to the children at the Library Story Hour Saturday afternoon at three o'clock.

Rev. D. W. Calfee will return on the 26th from his trip to Bozeman, Montana.

POSTOFFICE BUILDING NEEDED AT RICHMOND

One of the things badly needed in Richmond is a new postoffice building, and the question with civic organizations was how to secure it. The city has grown so rapidly in the past eight or nine years that the present accommodations are inadequate, and additional room will have to be provided in the near future.

In the past many cities of this state with a population ranging from 10,000 down, have secured beautiful buildings, but the government since the war period has ceased erecting government buildings.

For the past few years in a number of the cities of the country, local people have formed a postoffice association, and caused the erection of a postoffice building that met with the views of the officials of the postoffice department, and then sold the building to the government.

All the home news and excellent telegraphic news reports found in Record-Herald

20 PER CENT REDUCTION ORDERED USE POWER

"The use of electric energy for power purposes, except domestic use and use in connection with growing crops and handling of perishable foods, shall be reduced 20 per cent."

This is the first paragraph of a drastic order issued by Power Administrator H. G. Butler, following a conference with representatives of power companies at which was discussed at length the serious power situation in northern and central California, resulting from the scanty rainfall of last winter.

The acuteness of the situation and the need for drastic action was recognized by the utility representatives, all of whom gave it as their opinion that serious consequences would follow failure to meet the situation immediately. In his order Power Administrator Butler directs the power companies to point out to the city officials in their territory that electric energy used in street, sign and display lighting is lost for productive purposes, and he urges restrictions on the use of electric power for sign and lighting purposes as far as may be consistent with public safety.

NEW RATES RAILROAD IN EFFECT THURSDAY

Rules governing increased passenger and commutation rates, authorized by the State Railroad Commission, were announced yesterday following a meeting of the Western Passenger Traffic Association.

Although the increase of 20 per cent becomes effective Thursday, August commutation books on all ferries and local trains will be good until their expiration.

All tickets purchased prior to August 1 will be honored within their limit.

Tickets purchased on and after August 1 and bearing time limit exceeding thirty-five days from date of sale will not be honored after August 26th, but such tickets will be redeemed for their proportional value.

Tickets sold on or after August 1 and before August 26 that bear calendar month limits or a limit not exceeding thirty-five days from the date of sale will be honored within their limit. This means, according to traffic men, that such tickets will be accepted for passage during the few days that elapse between August 26th and the date of the expiration of the tickets.

Round trip excursion tickets upon which the journey has been begun before August 26th will be good until used.

The new rules apply to the peninsular and ferry service of the Southern Pacific, the Northwestern Pacific, Western Pacific, the Key Route and the San Francisco-Sacramento electric line.

The increase does not apply to the street car service of the Key system in the east bay cities. Applications for increase on these lines is still pending before the State Railroad commission.

One way fares to Oakland will be eighteen cents beginning on Wednesday at midnight, with proportional 20 per cent increase on all lines leaving the city.

The Richmond Rotary Club had two distinguished visitors at its luncheon today. Governor W. B. Stevens and Congressman Charles F. Curry were the guests of honor. Both of the gentlemen made addresses, which much enjoyed by those present.

Curry is a candidate for re-election, but seems to have no opposition. It looks as if the job is his just as long as he desires it. It has been some years since Mr. Curry visited Richmond, and he is much impressed with the growth it has made, and he sees great things in store for Richmond in the future. Curry has always been a warm advocate of the improvement of the harbor and has done trojan work in congress for this section. He is very desirous that the work be completed, and hopes that the people will turn out on election day and roll up an immense vote for the bonds.

This afternoon Mr. Curry will go to Martinez to renew old acquaintanceship there.

HEADS OF DEPARTMENTS AND CITY MANAGER IN SESSION

A meeting of the heads of the different departments of the city was held this morning at the request of Manager A. J. McVittie. Many matters of importance to the welfare of Richmond were discussed.

Rates at County Hospital Raised by the Supervisors

The high cost of being sick is going up in Contra Costa along with the high cost of living. That is it is going up if one patronizes the county hospital. Effective today the room charges at the institution were increased $5 a week. While the new charge is still considered low and far below prices charged in other cities it has gone up nevertheless.

Under an order of the board of supervisors rates for rooms to private patients have increased from $15 to $20 per week and for wards rooms from $10 to $15 a week.

The increase also hits charges made to nurses for board. Hereafter private nurses must pay $1 a day for board. The former charge was 50 cents. Increased costs to the hospital are responsible for the increases.

Clothing Men From Richmond At Convention

A number of the merchants of Richmond are in San Francisco today attending the first annual convention of the California Retail Clothiers association. The keynote speech of the convention was delivered by Herman Fronk, of Los Angeles, the president of the state organization.

George Carreck of the Richmond Annex, who has been laid up with ani njured knee, is reported to be improving.

Richmond Men At Development Board Session

A big meeting of the state development board was held in San Francisco today at which there were present delegates from nearly all of the Chamber of Commerce organizations in Northern California.

The plan is to make the state board a clearing house for all civic organizations, and it is believed that great things can be accomplished in this way.

The delegates from Richmond who attended the meeting were W. J. Wallace, secretary of the Richmond Chamber of Commerce, Grover E. Milnes and D. J. Reardon.

HON. CHARLES F. CURRY

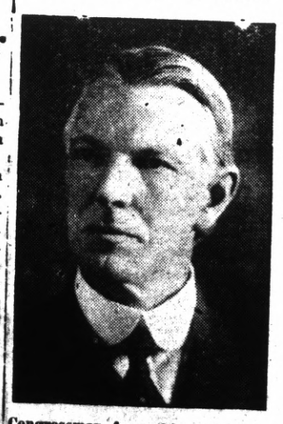

Congressman from this district, who spent today in Richmond greeting his many friends. Curry says that the development of the harbor means a great future for this city.

Charles F. Reindollar, candidate for state senator, is campaigning in the eastern end of the county.

Rush to Secure Lots

The big sale of choice lots by Burg Bros. is one of the successes of the real estate business of this city. Almost all of the real estate agents in the city have been appointed as the selling agents, and the number of lots that have been sold is simply astonishing.

Starting yesterday lots in the Grand View Terrace addition were placed on the market, and there was a great rush for them this morning.

Is it any wonder, when the prices of the property have been cut from one third to one-half, and all the street and sidewalk work in.

Edward J. Burg, president of Burg Bros., in speaking of the sale, stated that no advertisements of the sale had been run outside of Richmond, that he had determined to give the people of this city first chance at their choice of lots. He is satisfied that they appreciate the offer, as over four hundred lots have already been sold.

At the beginning of next week each lot will advance $25, so you had better tie up the lot you want either today, tomorrow or Sunday, and make that amount of money.

Paper Formerly Neutral is Now Out for C. F. Reindollar

In its issue of Wednesday of this week, the Independent, the leading newspaper of Marin County, and heretofore neutral in the state senate fight, printed the following endorsement of the candidacy of C. F. Reindollar on its front page:

'Endorsed by thousands of residents of Contra Costa County on the fair and square ground that 'It is Marin county's turn,' Charles F. Reindollar of San Rafael is seeking election August 31st as State Senator for the Ninth Senatorial district, comprising Marin and Contra Costa counties.

"Reports come from Contra Costa that inasmuch as that county has held the State Senatorship for two consecutive terms, a great number of voters there are in favor of reestablishing the custom long observed in both counties by the election this year of a Marin county man. To return a Contra Costa man for the Senate for a third term, they feel, would be a violation of the gentlemans' agreement which voters of both counties believe should be kept in good faith.

"Mr. Reindollar is well known in central and southern Marin county, and is not unknown in the agricultnral sections of the north and west. He is a man of family, and is educating his children in the public schools of San Rafael. For fifteen years he has been an attorney at law, successful and highly regarded by his associates and acquaintances who admire his clean life record of advancement through his own perseverance and determination to succeed. He started life as a school teacher, studied law at night, and passed the bar examination with high honors.

"His friends predict for him the solid support of Marin county, and are urging the voters to be sure to vote for him at the polls August 31st, for on that day the State Senatorship will be decided."

THIS IS A STRONG BANK

The strength of a financial institution lies in its capital—its assets, its honorable history and ability, character and standing of the men who conduct its affairs. Possessing all these qualities in an eminent degree, this bank invites additions to its list of customers and offers the best service alike to those of large and small means. One dollar will start an account—pays dividends on all deposits.

THE MECHANICS BANK

Macdonald Ave. at Eighth St. "At the Sign of the Clock"

More Pay

SAVE it for Emergency or Opportunity.

Emergency may come—sickness—death—accident—loss of position—trouble.

Opportunity may come, chance to buy a home—go into business—or make a good investment.

Good bonds, we believe, are a splendid buy now, and we can help you to purchase them on the monthly installment plan.

Come in and talk it over with us.

Richmond Savings Bank
(Savings)

First National Bank
Member Federal Reserve Bank
6TH AND MACDONALD

Richmond Record-Herald

Published Every Afternoon, Except Sundays and Holidays, by the RECORD-HERALD COMPANY

1030 Macdonald Avenue Telephone Richmond 70

G. E. MILNES .....President and Manager
GROVER E. MILNES .....Business Manager

SUBSCRIPTION RATES

1 Year.....$4.80 6 Months....$2.40 1 Month by Carirer..40c
Single Copies five Cents.

Entered at the Postoffice at Richmond, Cal., as Second-Class Matter.

OFFICIAL PAPER CITY OF RICHMOND

VILLA GIVES UP TO PREVENT INVASION

In surrendering to government officers at San Pedro, Mexico, Villa, the old land pirate, said he did so to spare his country invasion by America.

There would be worse things than an invasion of Mexico by the American army.. If our troops ever settle down in that land, peace would be brought about in a short time, even though it cost the lives of a lot of thieves, bandits and lawless ones of the Villa type.

In his career of crime, Villa invaded America several times—that is, if his night rad on a small town, undefended and unprepared, can be called an invasion.. He slew some Americans and stole the goods of others. There has been some talk that America will demand his extradition and put him on trial for some of his villainies.. At the time of his surrender at San Pedro the crowd of Mexicans present rather lionized him and government officers embraced him.. Probably the Mexican government will not give him up.. Time heals wounds, and perhaps the American government will not demand Villas' surrender, but will be satisfied if he keeps the peace and lays low, as he has promised to do. ....

The only row now under way in Mexico is that with Cantu, Governor of Lower California.. The veteran grafter seems to hate the idea of surrendering his rule over a country 750 miles long and containing only 42,000 inhabitants.. It should be a short and easy job for the strong government now in control to stop Cantu. When this is done and he is laid away under the cactus there will be peace all over Mexico.. It will be a safe country in which to travel and should permit of much from the visits of Americans.

CONJURING WITH THE BIG NAME

Franklin D. Roosevelt is in no big business to be conjuring with the name of his important relative, Theodore. His address at Chicago on Wednesday convicts him of the charge made by Colonel George Harvey that the apologist of the navy department and of Josephus Daniels is a "prattler."

The allegation that the Democrats had tried to make good and then abandoned was that Roosevelt and Harding were far apart. It was hoped thus to wean any progressives from Harding by recounting tales of Harding attacks on the chief of the Bull Moose. That matter was promptly settled by republicans who invited attention to the fact that when Teddy sought an amendment to the army reorganization bill that would permit him to form a division and take it to France, he chose Warren G. Harding as the senator whom he wanted to present the amendment to Congress. He would not have done that if he had not trusted the Ohio senator and liked him.

The new Mr. Roosevelt now tries to make capital out of the name of the Great American and at the same time stir up resentment against Harding. He will learn a few things on his western journey, and it is to be hoped he will take them more to heart than did the incumbent on his.

THOSE PROMISES

President Wilson concealed from the American people some of the promises he made in Europe, yet Mr. Cox declared on July 18, "what he has promised I shall endeavor with all my strength to give," not knowing what secret promises may yet be disclosed. On August 7th, in his speech of acceptance, Mr. Cox said, "I thank God that I take up the standard of Democracy a free man, unfettered by promises." If Mr. Cox can so soon forget his pledge of July 18, how many other promises would he forget if he were elected President? If, after making publicly the promise to fulfill all of Wilson's pledges, known and unknown, he could declare that he is a free man, what dependence can be placed on any assertion he makes? He has applied the short and ugly word to himself.

AN UPRIGHT JUDGE

A judge in Dallas, Texas, fined a local iceman $10 for each pound of ice under weight delivered to purchasers. If that principle were applied proportionately to the Democratic party with relation to its platforms of 1912 and 1916, there would be no campaign fund left with which to exhibit the Tammany Tiger's cub, Mr. Cox.

SKULLDUGGERY

The Russian crown jewels have been smuggled to England. Things are certainly coming John Bull's way. What has become of the skull of Mikwawa provided for in Article 246 of the Treaty? Why not present it to Woodrow that he may do a Hamlet with it? Give it an understanding, but no tongue.

JAP WARES

Keep out the Japs but let Jap goods come in free, is the policy of the Democratic party. What judgment will you pass upon that policy when you mark your ballot in November?

Federal auditors and a great many others not connected in an official capacity with the investigation are trying to calculate who loses the "huge profits" Signor Ponzi undoubtedly made out of postal reply coupons.

The German commerce raider Von Steuben has been sold and will be used by American salesmen to show the world our goods. A new commercial raid, even though a peaceful one.

Some men are always worrying over the brevity of women's dresses. It they would make a practice of looking at faces they would have less to complain of elsewhere. We only see where we look.

The poor man has reason to be joyful in his adversity. He does not have to employ an attorney to keep him out of jail for pulling crooked deals in the realms of high finance.

The man with money has troubles of his own. He has to be forever sidestepping to prevent some fellow from euchering him out of it.

An exchange says it is glad to say that the next administration will be pretty sure to do something about the print paper situation.

The peace of the old world is so benevolently unselfish that one wonders when it commenced and if it will ever end.

If your neighbor calls you a fool, dont' be too hasty about punching him. He may have blundered onto thet ruth.

There are, however, some people who are in no danger of entering hell. The door would be slammed in their faces.

Whenever we hear a fellow talking about his brains we wonder just how badly scrambled they are.

Some people are foredoomed to go through life without great wealth. They have honor instead.

Every man owes a duty to his country. Some pay, and others want the country to pay them.

It's a simple matter to see the faults of others, and quite as easy for others to see ours.

Honest toil is a credit to any man, but many people object to the credit system.

The laws of this country were made for all people to obey. A few people do.

Empty honors, we note, are generally bestowed upon empty heads.

Finds Many Cooking Uses for Canned Fruit Juices

The juice of such fruits as the grape, currant, blackberry, strawberry, raspberry, elderberry and the cherry makes delicious, wholesome drinks. Fruit juices also may be canned and made into jelly when it is wanted during the winter. Winter jelly making relieves the pressure of work during the hot and busy fruit season. Sugar need not be added until the juice is served or until the jolly is made.

The following directions are given by the United States Department of Agriculture: Extract the juice by boiling the fruit with a very little water and strain through a jelly bag. To prepare the juice for canning pour it into bottles or jars which have been boiled for fifteen minutes. Put these on a false bottom in a hot water bath. This may be a commercial canner or a container large enough to hold sufficient water. The water should reach the necks of the bottles and the shoulders of the jars. A cotton stopper may be pressed into the neck of the bottle and left during the processing period, or a cock, after being boiled, may be put in lightly.

If jars are used as containers put boiled tops in place and half seal. Process for 30 minutes at the simmering point. Remove, put stoppers of bottles in tightly, and when cool dip the top of the bottle into melted paraffin or sealing wax. Equal parts of rosin and beeswax make a good wax. Finish tightening the tops of the jars as soon as they are removed from the bath. Test for leaks and store in a dry, dark, cool place.

Aside from their use in making of jelly, and as a base for home-made drinks, these fruit juices are excellent for use in gelatin, sauces, ice creams, sherbets and other desserts. Those which are to be used in this way will have a better flavor if sugar is added before they are bottled.

EASY TO DARKEN YOUR GRAY HAIR

Try this! Brush Sage Tea and Sulphur Compound through your hair, taking one strand at a time.

When you darken your hair with Sage Tea and Sulphur, no one can tell because it's done so naturally, so evenly. Preparing this mixture, though, at home, is mussy and troublesome. At little cost you can buy at any drug store the ready to use preparation, improved by the addition of other ingredients called "Wyeth's Sage and Sulphur Compound." You just dampen a sponge or soft brush with it and draw this through your hair, taking one small strand at a time. By morning all gray hair disappears, and, after another application or two your hair becomes beautifully darkened, glossy and luxuriant.

Gray, faded hair, though no disgrace, is a sign of old age, and as we all desire a youthful and attractive appearance, get busy at once with Wyeth's Sage and Sulphur Compound and look years younger.—Adv.

BEGIN HOT WATER DRINKING IF YOU DON'T FEEL RIGHT

Says glass of hot water with phosphate before breakfast washes out poisons.

If you wake up with a bad taste, bad breath and tongue is coated, if your head is aching, if what you eat sours and forms acid in stomach, or you are bilious, constipated, nervous, sallow and can't get feeling just right begin inside bathing. Drink before breakfast a glass of hot water with a teaspoonful of limestone phosphate in it. This will flush the poisons and toxins from stomach, liver, kidneys and bowels and cleanse, sweeten and purify the entire alimentary tract. Do your inside bathing immediately upon arising in the mornng to wash out of the system all the prevous day's poisonous waste, gases and sour bile before eating more food.

To feel like young folks feel, like you felt before your blood and muscles became loaded with body impurities, get from your pharmacist a quarter pound of limestone phosphate, which is inepxensive and almost tasteless.

Men and women who are usually constipated, bilious, headachy or have any stomach disorders should begin this inside bathing before breakfast.—Adv.

TIRED EYES

are usually the result of too close an application to reading or study or straining the eyesight in dim light. You should have your eyes eamined at the first indication of eye weakness, by a competent oculist. We'll eamine you and prescribe the proper glasses.

Dr. C. R. Blake
SPECIALIST
EYE, EAR, NOSE and THROAT
Rooms 1, 2, 3 and 4
704 Macdonald Ave., Upstairs

NOTICE TO VOTERS

A new and complete Registration of Voters is required by law during the year 1920.

Every person entitled thereto must register thirty days before any election at which he or she desires to vote.

Registration for the purpose of voting at Municipal Elections for towns of the Sixth class, closes March 12th, 1920.

Registration for the purpose of voting at Presidential Primary Election, closes April 3rd, 1920.

Registration for the purpose of voting at August Primary Election, closes July 31st, 1920.

Registration for the purpose of voting at General Election closes October 2nd, 1920.

You may register with the County Clerk or any of his deputies.

Dated: January 20th, 1920.

J. H. WELLS
County Clerk of Contra Costa County, State of California.

The following are registration deputies:

A. H. MacKinnon, El Cerrito.
Frank Conlon, El Cerrito.
Mrs. Grace E. Castner, El Cerrito.
J. Sandvick, El Cerrito.
W. H Williams, Giant
Geo. E. Valencia, San Pablo.
Frank Silva, San Pablo.
Mrs. Marie Smith, Rodeo
A. C. Faris, City Hall, Richmond.
J. A Deadrich, City Hall, Richmond
Miss Georgia Johnson, 208 Richmond Ave.
Arthur D. King, 104 Washington Ave.
Miss Virginia Griffiths, 420 Macdonald Ave.
Martin J. Gordon, 810 Macdonald Ave.
J. H. Plate, 610 Macdonald Ave.
Mrs Jessie Lincoln, 207 35th St.
John A. Miller, Pt. San Pablo
Miss Pearl Anglum, 2235 Macdonald Ave.
Mrs. Marie L. Osborn, 621 Bissel Ave.
Miss Nannie L. Nesbit, 621 Bissel Ave.

Classify Kitchen Waste for Fowls

During the summer months kitchen wastes is of many varieties and of considerable volume. When of good quality, such waste products as beet tops, turnip tops, carrot tops, potato parings, oninon tops, watermelon and cantaloupe rinds, the outside leaves of cabbages, waste lettuce leaves and similar vegetables are relished by the hens. But when such food is mixed with dishwater, decomposed waste material, or moldy bread, harmful results from feeding may be expected. In saving the scraps it is well to separate the portions adapted for feeding to the poultry flock and place these in a receptable or pail of their own. When the flock of young chickens is kept separate from the mature birds a separate classification for each group may be made. Sour milk, chopped meat, and other food rich in protein elements are valuable in hastening the growth of chickens.

Mites and lice frequently sap the vitality of the fowl and prevent the growth or lessen the egg production. A thorough cleaning of the house, regular application of disinfectants to the roosts and nests, and a frequent dusting of the fowls will control the pests.

Chickens never wash, as many other birds do, but cleanse themselves of insects by wallowing in soil. For this reasno every poultry house should be provided with a dust box.

Everybody reads the Record-Herald.

WANT ADS

Above all in Bringing Results Our Want Ads Bring a higher number of Results than any. Try one to-morrow

Subscribe for the Record-Herald

LAKE TAHOE

$17.50—THERE AND BACK

Scenic Daylight Trip
Leave San Francisco ...7:20 a. m.
Leave Oakland .....7:50 a. m.
Arrive Lake Tahoe .....6:00 p. m.

San Francisco-Sacramento Railr'd

"Sacramento Short Line"
PIERCE-ARROW AUTO STAGE
For full information, write or telephone L. H. RODEBAUGH, Traffic Manager, Oakland, Cal. San Francisco Depot: Key Route Ferry. Oakland Depot: 40th and Shafter Avenue.

For Cooking and Heating

USE

GAS

IT

COSTS LESS

See the new modern time and labor saving gas appliances

AT YOUR DEALERS

Pacific Gas and Electric Co.

719 Macdonald Avenue. Telephone 531

Our Supply of Meats Are of The Highest Quality, Yet Moderate in Price

If you demand high grade, clean, fresh meats, we invite you to visit our markets.

Our PRICES are low as the lowest. Our MEATS the best. Make our store your store.

We give Richmond Merchants' Coupons.

RICHMOND & CENTRAL MARKETS

O. R. Ludewig, Prop.

510 and 1130 Macdonald Avenue

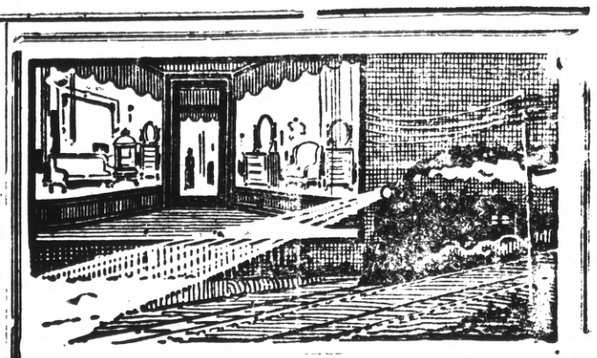

Have you ever watched the headlight of a locomotive, piercing night's blackness with a shaft of snow white brilliance?

Then you have known the silent, unconscious appeal of light.

Modern Concealed Window Lighting

exerts the same quiet, undeniable entreaty to every pedestrian who passes your store after dark. Unconsciously he looks and pauses—unconsciously he recalls the brightness of your window and its cheerful, up-to-the-minute appearance. Bright windows make friends and customers. Light up now.

WESTERN STATES GAS & ELECTRIC CO.

CALIFORNIA STATE FAIR

SACRAMENTO, CAL., SEPTEMBER 4 TO 12, 1920

NINE DAYS AND NIGHTS IN WONDERLAND

Visualizing the Progress of the Golden State in Agriculture, Horticulture, Live Stock, Floriculture, Mining, Manufacturing, Education and Natural resources.

THE PACIFIC COAST'S PREMIER LIVE STOCK SHOW---Blueblocds of the Show Ring

"POWER ON THE FARM"
Eight acres of tents in which will be shown, tested and demonstrated every known type and make of power machinery used on the farm. Demonstrations in charge of Prof. L. J. Fletcher, University of California, Davis.

Automobile Show
Horse Show
Baby Contest
Fat Hogs
University Exhibit
Band Concerts
Cooperative Displays
Children's Playgrounds
Vocational Work
Indian Exhibits
Mine Rescue Car
Fireworks
Art Salon

Auto Truck Show
Running Races
Fast Harness Races
Goat Show
Pets and Poultry
Federal Experiment
Farm Exhibit
Select Vaudeville
Big, Free Acts
Aeroplane Stunts
Boxing Matches
Sheep Dog Trials
Kennel Show

California's Soil Products Contributed by 30 Counties. A thousand features to entertain and educate. $100,000 in premiums and purses

SHOWING BY STATE DEPARTMENT OF AGRICULTURE
(A revelation in farm education)

STATE FISH AND GAME COMMISSION DISPLAY
(For the Sportsman and Nature Lover)

THE ONE BIG WEEK OF ALL THE YEAR

Excursion Rates on all Railroads

Send for Premium List and Detailed Information.

GEO. C. ROEDING, President. CHAS. W. PAINE, Secretary

UNION TRANSFER

AUTO SERVICE——STORAGE

FRANK SCHOLES, Prop

Office Schuler's Stationery Store, 800 Macdonald Avenue
MOVING, BAGGAGE, STORAGE—HANDLE ANYTHING
Residence Phone 1-406-W

The Best of Fresh Meats

Telephone us an order for your particular steak, chops or roast and you will find that we give particular care to satisfy you.

CHICKENS—CURED MEATS—LARD

UNION MARKET 2114 Macdonald Ave. Phone Richmond 89

Richmond Cottage Hospital

Ninth Street and Barrett Avenue Phone Rich. 885

A quiet homelike hospital for Richmond people under the care of their own physicians. Personal attention of graduate nurses.

Richmond Conservatory of Music

906 Macdonald Avenue Cunningham Bldg.
Principal, Aurora Thompson, A. G. S. M.
(Associate of Guild Hall School of Music, London, England)
PIANO, VOICE, VIOLIN, WIND INSTRUMENTS
Vocal and piano Tuesday and Saturday. Pupils Etude Club in connection with above, meets last Saturday in every other month. Interviews to arrange for lessons, Tuesday 12 to 1, and Saturday 2 to 3, by appointment.

Buy Your Coal Now!

RICHMOND-STEGE COAL, FUEL & DRAYAGE CO.

1030 LAUREL AVE., STEGE PHONE RICHMOND 619

Tilden Lumber Co.

PRICE---QUALITY---SERVICE

B. M. TILDEN, President

Office and Mill—15th St. and Nevin Ave. Phone Richmond 81
YARDS—Oakland, Berkeley, Richmond and Crockett

Classified Rates

	2t	4t	6t	12t	24
3 Lines	$.25	.45	.60	1.00	1.50
4 Lines	.35	.60	.80	1.35	2.00
5 Lines	.45	.75	1.00	1.75	2.50
6 Lines	.50	.90	1.20	2.00	3.00
7 Lines	.60	1.05	1.40	2.25	3.50
8 Lines	.70	1.20	1.60	2.50	4.00
9 Lines	.80	1.35	1.80	2.75	4.50
10 Lines	.90	1.50	2.00	3.00	5.00

FOR SALE

FOR SALE.—Level lot, 25x100, slightly above grade, all street improvements, New Richmond Add. C. S. Dodge, owner, 1327 Leavenworth St., San Francisco. 6-11-6t

WANTED—Room, with or without board, in private family. Address Box 123, Record-Herald office. 6-11-3t

FOR SALE —REAL ESTATE

NORTHBRAE AND THOUSAND OAKS HOMES

Sunshine. Views. Fresh Air Parks, Playgrounds, Schools, Beautiful Drives. The only way Berkeley can possibly grow. Key Route and S. P. transportation. Great future ahead. New homes being started every day.

$150—$1200 down, $25 per month. Five rooms. Near to schools and transportation.

$700—$1000 down, $40 per month. Five rooms. Cement exterior. Near to S. F. transportation and schools.

$5000—Easy terms. Five rooms and sleeping porch. Garage. Cement basement.

$5200—$1000 down, $40 per month. Cement bungalow, overlooking the bay. Fine veranda. Three bedrooms; garage.

PERCY H. BURNS
Northbrae Station, Berk. 2983
Office open Sundays.
BERKELEY, CAL.

FOR SALE—Good five room house, reasonable, windmill, tank, garage, chicken house, about 600 chickens, cow and heifer. See owner on place on south Seventeenth street near Wright avenue. 6-24-2t

APARTMENT BUNGALOW

$400—Four large sunny rooms, with wall bed, some terms and a rent saver. No. 515 3rd street. Open for inspection from 1 to 3 daily. 3-1-tf

TWO AND THREE ROOM, unfurnished apartments, light, water and gas free. No. 3013 Cutting boulevard. 6-9-12t

POLITICAL CARDS.

JAMES N. LONG
CANDIDATE FOR REPUBLICAN NOMINATION FOR MEMBER OF ASSEMBLY
EIGHTEENTH DISTRICT
Primary Election August 31, 1920

Vote for
CHARLES F.
REINDOLLAR

Candidate for the Republican nomination of
STATE SENATOR
Primary election Aug. 31, 1920

Advertisers get results from the Record-Herald.

The Clancy Kids

Timmie Could Use Forty Cents Very Nicely

By PERCY L. CROSBY
© by the McClure Newspaper Syndicate

CLASSIFIED ADS.

FOR SALE—Cottage at 204 Nevin avenue, four rooms and bath, just repapered and repaired, cash or terms. For particulars and to see same, owner will call. Telephone Alameda 2529-W, 736 Lincoln avenue, Alameda, Cal. 7-26-6t

NEW TODAY

WIRE Davenport for sale, first class condition. Apply 2339 Garvin avenue. 8-16-3t

WILL TRADE good residential lots for good used auto. Apply Box 167, care of Record-Herald. 8-16-3t

WANTED.—A woman who is competent to do sewing. Apply in person at Black's Cleaning Works at 932 Macdonald avenue. 8-14-tf

FOR SALE.—Windmill and tank. Call at 930 Macdonald avenue Sunday and see owner. 8-13-2t

PRUNE PICKERS WANTED—Two months wok, fifteen cents per box, fine camping grounds on bank of Russian river, close to town Call Record-Herald office, or address box 152, Healdsburg, or telephone Healdsburg 27-F-4 8-10-6t

WANTED.—A single furnished housekeeping room. Address box 230, Record-Herald office. 6-15-3t

WANTED.—$3000 at 6 per cent on flats at 547-49 Sixth street, valued at $6250. A No. 1 security. J. V. Nelson, 2845 Twenty-third avenue, Oal. Phone Fruitvale 2341 J. 6-14-6t

FOR SALE—Two lots, corner of 5th street and Cutting Boulevard, cheap. Apply 152 Harold avenue, San Francisco, Cal. 6-30-1mo.

FOR SALE.—Two fine Toggenburg goats, five and seven months old, also dining room set. Apply 766 Seventh street. 7-9-2t

FOR SALE.—Fryers, forty cents per pound; also pullets three months old; and laying hens and ducks. Address 621 Eighteenth street. 6-14-2t

FOR SALE OR TRADE.—Lots 1 and 2, Block 4, in the 1915 Exposition tract, Richmond. Will take a goor Ford in part payment. P. Altenberg, El Cerrito, Cal. 6-18-6

CANARY BIRDS FOR SALE.—Good singers. Apply 676 Fifth St. 6-25-3t

CAN YOU ASK MORE FOR YOUR MONEY

5 room cottage, price $2200, $195 down.

4 room cement bungalow, modern garage, price $2750, $300 down.

Corner store, 7 rooms, garage, $3500, $200 down.

Exchange store and 4 rooms for cottage.

MRS. G BANDUCCI,
Room 5, Berry Building
6-18-6t

LOST AND FOUND

FOUND.—Leather wallet of traveling man and account book. Owner can have same by proving property and paying charges of this, advertisement. 8-19-tf

LOST.—A small black and tan dog. Return to 118 Fifth street, Richmond and receive liberal reward. 8-4-3t

FOUND—A little poodle dog on Standard avenue, answers to the name of "Trixie." Owner can have same by proving property and paying the charges for this advertisement. Call at 46 Arizona avenue, Pt. Richmond. 5-12-3t

WANTED

WANTED—For rent for use in Richmond, one small concrete mixer, with gasoline engine; also 3,000 board feet second hand lumber. R. W. Littlefield, 357 Twelfth street, Oakland, Cal.; telephone Lakeside 6750. 5-6-3t

MANIS HOTEL
MRS. A. MANIS, Prop.
223 Sixteenth Street
Just completed, everything new, nicely furnished, hot and cold water in every room, baths, rates reasonable.

THESE PAINTERS CARRY LIABILITY INSURANCE

ZEB KNOTT
SHERWIN-WILLIAMS PAINTS
STAINS AND VARNISHES
All Grades of Wall Paper
Painting and Paper-Hanging
319 North Seventh street.
All Work Guaranteed

BURDON & KIRKHOUSE
Paperhangers, sign writers, painting contractors. Wall-paper, paints, oils and varnishes.
1412 Macdonald Avenue.
Tel. 828

WANTED AUTOMOBILE in good condition in exchange for 50x100 Richmond Center Subd. near Macdonald avenue, improved street, curb, sidewalk and water. Owner, 235 Byron St., Palo Alto, Cal. 6-13-4t

STORAGE

Fire proof building, costs no more than in an old shack.
R. W. BYRNE
314 Sixth St., next door to Postoffice.
Telephone 756.

Italian Restaurant
RAVIOLA SPAGHETTI
SERVED AND FOR THE HOME
312 MACDONALD AVE.
Phone 148 W.

GOOD VALUES, LOW PRICES
—OF—
DRY GOODS AND SHOES
A. BLESIO
200 Washington St., Pt. Richmond, Cal

Telephone Richmond 1265
A. E. CARSON
Designer and General Contractor
Plans FREE Where I Build
Residence 524 4th Street.

W. H. MALLORY
Formerly with Marshall Steel Co.
EXPERT CLEANERS AND DYERS
314 Sixth St., Richmond, Cal.
Office phone 756; res. phone 823W

We are Dyeing to Please You.
Cleaning, Repairing, Altering. We call and deliver promptly
Phone Rich 904
CITY CLEANING & DYE WORKS
330 2nd St.

AMERICAN TRANSFER COMPANY
Furniture and Piano Moving
Country Trips
Office: Elks Bldg., 10th and Macdonald
Phone Rich 907

Save 25 per cent by Bringing and calling for your own work.
Hand Pressing and Cleaning
GLOVES FREE
THE STANDARD CLEANERS AND DYERS.
224 Macdonald Ave.

EXPRESSING
CENTER TRANSFER
302 MACDONALD AVE
Telephone 21.

Have your suit cleaned and pressed at Black's, Tenth and Macdonald. Phone 723. We call and deliver. Prompt service and good work. tf

Chiropractic patients get well. H A. Brown, D C., Pulse Bldg., 606 Macdonald avenue, 10-12, 2-5, 1-8. Phones Office 600; res. 333. 11-1-tf

When Up Town Enjoy your Ice Cream Specials at
CLARK BROS.
1010 MACDONALD AVE.
Successors to H. J. Beyer.
Ice Cream delivered in bulk, 1-2 gal. to 5 gals.

HELP WANTED

WANTED.—Educated workers for Viavi. Call Mondays, Wednesdays and Fridays from 1 to 5 p. m., room 10, Berry building. 9-12-tf

Real Estate For Sale

$1900.—5 room modern bungalow with 2 lots, 2 blocks from San Pablo Ave., in El Cerrito $500 dowwn bal. $25 per month.

$3150.—5 room modern bungaglow lot 30x140 feet, alley in rear with garage 3 1-2 blocks North of Macdonald Ave. $1000 down, bal. monthly.

5 room, story and half house on two lots, $3800, good terms, balance 6 per cent interest.

$3350.—4 room modern bungalow with 2 Lots close in $1200 down bal. $25 per month.

$4500.—7 room modern house on Bissell Ave. Lot 42x100 feet half cash, bal. monthly.

We write fire insurance, workman's compensation and bonds. We make deeds, mortgages, contracts, etc. Notary work promptly attended to.

Legal papers and notary work promptly attended to.
CONN BROS.
258 SIXTH STREET.

LET

ME SHOW YOU SOME OF THE WONDERFUL LOTS IN BURG BROS. TRACTS THAT THEY ARE SELLING FOR LESS THAN HALF PRICE.

$1.00 Down
$1.00
Per Week

M. A. HAYS
OPEN EVENINGS
23RD AND MACDONALD

FOR RENT

FOR RENT.—Five room flat, upstairs at 120 Washington avenue, just renovated. Call Richmond 868, or apply to H. G. Stidham, 163 Washington avenue. 3-15-tf

FRATERNAL CARDS

NATIVE SONS.—Richmond Parlor No. 217, N. S. G. W.—Meets every Wednesday evening in K. of P. hall, 5th and Macdonald. Dr. Blake pres., 704 Macdonald ave.; R. H. Cunningham, secty., 520 Ohio St. tf

RICHMOND LODGE, No. 13, K. of P.—Meets every Friday night at Pythian Castle, 5th street near Macdonald avenue. A. W. Parker, C. C.; F. G. Blackhart, K. of R. and S. For Pages and Esquires, August 16, 17, 18 and 19; Esquire Rank, August 20 and 27, Knight Rank, September 3.

ATTORNEYS-AT-LAW

ALVIN GERLACH
Attorney and Counselor at Law
401-5 Humboldt Bank building, San Francisco, Cal. Tel. Kearny 1666. No. 1002 Macdonald avenue, Richmond, Cal. Tel. Rich 161.

J. E. RODGERS
Atorney-At-Law
Martinez California.

DANIEL BARTON
Attorney-at-Law
607 Macdonald Ave. Phone 425
Opening Evenings.

CHARLES R. WOOD
Notary Public
I handle Insurance—Life, Accident and Fire
802 Macdonald, with J. R. Baldwin
Phone 474
Res. 407 Ohio St. Phone 143

PERSONAL

"Let MAYER DO IT" If you want your old suit made like new ring up phone 452. Cleaning, Men's Repairing or Presing. Work called for and delivered. Mayer's American Cleaning Works, 1116 Macdonald Ave.

NOTARY PUBLIC

GROVER E. MILNES
Notary Public
1030 Macdonald Ave.
Office Phone 70
Residence phone, 762

NOTARY PUBLIC.—I make and acknowledge all kinds of legal papers; deeds, mortgages, contracts, leases, etc. Houses to rent, fire insurance. H. G. Stidham, 163 Washington avenue. Phones, office 868. Residence phone 820. 3-27-tf

PROFESSIONAL CARDS

DR. J. B. SPALDING
Physician and Surgeon
DR. CLARA SPALDING
Women and Children
Telephone Richmond 20
Office: 803 Macdonald Ave. Berry Bldg

CASWELL COFFEE
The Coffee You Drank at the Fair
L. HUNT
Tel. Rich 540

BERT CURRY
UNDERTAKER—EMBALMER
Parlors 332 Eleventh Street
Service Day or Nigh
Day and Night Phone 429

Richmond Laundry
You Are Particular!
So Are We!
Phone 414
1517 Macdonald Ave.

When You Borrow Money

consider not ONLY the cost, but the terms of repayment. In this respect we offer the following rates for your consideration:

$10.00—Pay us 8 payments of $1.60
$25.00—Pay us 12 payments of $2.80
$50.00—Pay us 9 payments of $6.60
$75.00—Pay us 9 payments of $9.60

Weekly payments; monthly if desired. Other amounts and number of payments arranged to suit your convenience.

If you are a housekeeper or have a steady salaried position, we will supply your wants quickly and confidentially.

Call, write or phone
Reliable Loan Co.
Suite 4 3-3-4, Dalziel Bldg.
1312 15th St., bet. Clay-Washington Sts
OAKLAND
Phone Oakland 5123

Money Loaned

—on paid up—
LIBERTY BONDS
90 per cene on face value of 1st isue.
85 per cent on face value of 2d and 3d issues.
7 per cent interest—No other charges.
Cash without delay.
JOHN NICHOLL COMPANY
488 Ninth Street.
OAKLAND, CALIF.

D. D. DRAKE
607 Macdonald Avenue—Room 1
We will cash your War Savings Stamps for you. We buy guaranteed Receivable, etc When you wish money come in and see us about it.

LOANS TO SALARIED PEOPLE; ALSO ON FURNITURE, PIANOS, OAKLAND CREDNT CO., 100 Bacon Bldg., 12th and Washington Sts. Phone Oakland 1668.
Office hours: bet. 1 and 5:30.

Wilson & Donnelly
FUNERAL DIRECTORS
(Successors to E. B. Smallwood)
Aubrew Wilson, Manager
Mrs. N. V. Wilson, Lady Assistant.
Ambulance service.
727 Macdonald Avenue
Phone Richmond 113

PHILADELPHIA DIAMOND GRID BATTERY
Make good all the time
Commercial Garage
331 4th St.
General Repairing.

The Craven Hospital

Conducted by Graduated Nurses
MEDICAL, SURGICAL and MATERNITY CASES
Baby incubator installed.
Received under the care of their own physician.
10th and Clinton. Phone 854

Edison Mazda Lamps
And General Electric Motors cost no more than inferior makes. We are agents for both, and solicit your patronage.
Pioneer Electric Co.
318 Macdonald Ave.
Telephone Rich. 17.

Meyer Bros.
Dealers in Coal, Wood and Grain
All Orders Delivered.
Phone Rich. 55J11 San Pablo, Cal

BOILS
And High Blood Pressure

Oakland, May 17, 1920.
"From boyhood I have suffered from boils due to impure blood. My blood pressure was so high that for a long time I had severe headaches and my body was continually wet with excess perspiration.
"After having been treated by many doctors, I finally found one who cut my boils open in a fruitless attempt to cure them. When he had cut me about twenty-five times, I quit. I then tried a milder remedy in the form of the FONG WAN CHINESE HERB TEA. I took the herb tea faithfully for about three months, during which time my blood was THOROUGHLY CLEANSED OF ALL IMPURITIES. When my blood had thus become pure and rich, myboilsautomatically disappeared, and my blood pressure also became normal. I therefore no longer suffer from either headache or excess perspiration.
(Signed) ALWYN SPRINGER.
1725 Market St., Oakland.

Fong Wan Herb Co.
Highest quality of Herbs. Quickest results. Our specialist well educated in both English and Chinese, avoids misunderstandings by interviewing without an interpreter.
548 EIGHTH ST., OAKLAND, CAL.
Consultation free
Phone Oakland 2767.

FOR EXCHANGE.—Sixty acres at Riverbank, Stanislaus county, Oakdale irrigation district; 10 acres three year old figs; balance in grain; adjoining city limits; price $18,000; want Richmond property. Arthur Walstrum, Modesto, Calif. 6-29-6t

RICHMOND LAND OFFICE
268 Twelfth Street
Richmond, Cal.

6 room house, three-quarter acre of land, barn and chicken houses, all fenced, some fruit trees. Price $4500; terms, $1500 cash and $25 per month at 6 per cent.

5 room house, 6 foot basement, lot 2 1-2 x 100 feet, chicken house, all fenced, price $3000; terms, half cash, balance can stand at 6 per cent; two blocks from public school.

3 room house, lot 85x106, all fenced, chicken house, some fruit trees, price $2250.

7 room house, lot 50x208, on the highway, price $3,650.

5 room house on a corner lot with a garage, price $3,650.

10 acres of land adjoining the southern Pacific railroad, price $11,000.

Lots 100x100 in San Pablo, $10 per month. 3-23-12t

Sure Relief

BELL-ANS FOR INDIGESTION

DISEASES OF MEN
Sores, swellings, discharges, nervous, skin, blood poison, etc., quickly treated; charges very reasonable; consultation FREE.
DR. T. D. HALL
797 Broadway (Upstairs, Near Seventh, Oakland, Cal.

"Blue Birds"

Stamped and Printed on Tan Needleweave

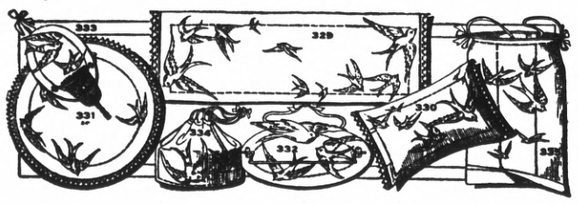

333—WHISK HOLDER, 75c
331—CENTER, $1.50, 24-inch
334—COLLAR BAG, $1.25, Made up
332—TIE RACK, $1.25
329—SCARF, $2.50, 18x54-inch
330—PILLOW, $1.75
335—LAUNDRY BAG, $1.85 Made up

MEET ME AT

The Fair

O. C. OLNEY

731 Macdonald Ave.nue. Phone Richmond 811

SAMPLE BALLOTS ARE RECEIVED AT POSTOFFICE

The force of the local postoffice is flooded today with an avalanche of sample ballots. There are over seven thousand of them mailed to this city.

"I'm afraid Editor Spoffit of the Toadvine Clarion is a straddler in this campaign."

"Why so?"

"The policy of his paper reminds me of the kind of weather we are having."

"It is wet one day and dry the next."—Billings Gazette.

After the show, drop into the De Luxe, at Eleventh and Macdonald, for a dish of ice cream, a cup of coffee or chocolate, or a delicious sandwich. tf.

ORDINANCE NO. 484.

An Ordinance calling a special election for the purpose of submitting to the qualified electors of the City of Richmond two propositions for incurring bonded indebtedness of said city for the acquisition, construction and completion of (1) A suitable training wall of rock and earth from Brooks Island westerly, together with the deepening and widening of the entrance channel to the harbor of said city and the deepening and widening of the channel thence to Ellis Slough, and (2) A wharf-shed adjoining the existing Municipal Wharf No. 1 in said city, together with all necessary and proper appurtenances for the equipment, operation and maintenance of said wharf-shed; declaring the estimated cost of each of said municipal improvements, the respective amounts of principal of said indebtedness to be incurred therefor, and the maximum rate of interest to be paid thereon; fixing the date of said election, the manner of holding the same, establishing election precincts and polling places for said election and appointing boards of election therefor, and providing for notice thereof.

WHEREAS, the Council of the City of Richmond, by a vote of two-thirds of all its members, at a meeting of said Council duly held on the 6th day of July, 1920, duly passed and adopted its Resolution No. 1365 wherein and whereby it was determined that the public interest and necessity demand the acquisition, construction and completion of a certain municipal improvement of the City of Richmond, to wit: A suitable training wall of rock and earth, from Brooks Island westerly, together with the deepening and widening of the entrance channel to the harbor of the City of Richmond, and the deepening and widening of the channel thence to Ellis Slough, and in said resolution did determine that the cost of said municipal improvement will be and is too great to be paid out of the ordinary annual income and revenue of said municipality, and that said proposed municipal improvement is necessary and convenient to carry out the objects, purposes and powers of said municipality,

AND WHEREAS, the Council of said City of Richmond, by a vote of two-thirds of all its members, at a meeting of said Council duly held on the 2nd day of August, 1920, duly passed and adopted its resolution No. 1379 wherein and whereby it was determined that the public interest and necessity demand the acquisition, construction and completion of a certain other municipal improvement of said City of Richmond, to wit: A wharf-shed adjoining the existing municipal wharf No. 1 in said City of Richmond, together with all necessary and proper appurtenances for the equipment, operation and maintenance of said wharf-shed, and in said resolution did determine that the cost of said last mentioned municipal improvement will be and is too great to be paid out of the ordinary annual income and revenue of said municipality, and that said proposed municipal improvement is necessary and convenient to carry out the objects, purposes and powers of said municipality.

NOW, THEREFORE, the Council of the City of Richmond do ordain as follows:

Section 1: An election is hereby called and ordered to be held in the City of Richmond, County of Contra Costa, State of California, on Tuesday, the 28th day of September, 1920, at which election there shall be submitted to the qualified voters of said city the two several propositions of incurring indebtedness of said city for the purposes set forth in said resolutions, namely,

Proposition No. 1: The incurring of a bonded indebtedness by said city in the principal sum of Four Hundred Thousand (400,000) Dollars for the object and purpose of acquiring, constructing and completing a suitable training wall of rock and earth from Brooks Island westerly, together with the deepening and widening of the entrance channel to the harbor of said City of Richmond, and the deepening and widening of the channel thence to Ellis Slough, the estimated cost of which proposed public improvement is Four Hundred Thousand (400,000) Dollars.

Proposition No. 2: The incurring of a bonded indebtedness by said city in the principal sum of One Hundred Fifty Thousand (150,000) Dollars for the object and purpose of acquiring, constructing and completing a wharf-shed adjoining the existing municipal Wharf No. 1 in said City of Richmond, together with all necessary and proper appurtenances for the equipment, operation and maintenance of said wharf-shed, the estimated cost of which last mentioned proposed public improvement is One Hundred Fifty Thousand (150,000) Dollars.

Section 2: That the said Council proposes to issue and sell bonds of said City of Richmond in the said amount of Four Hundred Thousand (400,000) Dollars for the purpose specified in said Proposition No. 1, if two-thirds of the qualified voters of said city voting at said special election shall vote in favor of said Proposition No. 1, and to issue and sell bonds of said city in said amount of One Hundred Fifty Thousand (150,000) Dollars for the purpose specified in said Proposition No. 2, if two-thirds of the qualified voters voting at said special election shall vote in favor of said Proposition No. 2. Said bonds shall be negotiable in form and of the character known as serial, and shall bear interest at a rate not exceeding six (6) per cent per annum, payable semi-annually, and both principal and interest shall be payable at the office of the Treasurer of said city in Gold Coin of the United States.

Section 3: The said Council does hereby submit to the qualified voters of the said city at said special municipal election the said two several propositions which are hereinbefore set forth and designated respectively as Proposition No. 1 and Proposition No. 2; and designates and refers to said two propositions in the summary of each of them so numbered and designated in the form of ballot hereinafter prescribed for use at said election.

Section 4: The polls at the polling-places hereinafter designated shall be opened at six o'clock in the morning of said day of election and shall be kept open continuously thereafter until seven o'clock in the evening of said day of election, when the polls shall be closed (except as provided in Section 1164 of the Political Code) and the election officers shall thereupon proceed to canvass the ballots cast thereat.

Section 5: Said special election shall be held and conducted and the votes thereof canvassed, and the returns thereof made and the result thereof ascertained and determined as herein provided; and in all particulars not prescribed by this ordinance said election shall be held as provided by law for the holding of municipal elections in said City. The returns of said election shall be made out and signed by the election officers and shall be by them deposited with the City Clerk, together with the ballots cast at said election; and this Council shall meet and canvass said returns on the first Monday after said election at the hour of eight thirty o'clock p. m.; and if upon such canvass it shall be found that at least two-thirds of the qualified voters of said City voting at said election voted in favor of said Proposition No. 1, then bonds of said City of Richmond in said amount specified in said Proposition No. 1, to wit: $400,000, will be issued and sold by said City for the purpose therein specified; and if upon such canvass it shall be found that at least two-thirds of the qualified voters of said City voting at said election voted in favor of said Proposition No. 2, then bonds of said City of Richmond in the said amount specified in said Proposition No. 2, to wit: $150,000, shall be issued and sold for the purpose therein specified.

Section 6: Any person legally registered as an elector of said municipality, and residing therein, shall be entitled to vote at said election.

Section 7: The ballots to be used at said special election shall have printed thereon the following:

MUNICIPAL TICKET
Instructions to Voters:

To vote for or against a proposition stamp a cross (x) in the voting square after the word "yes" or after the word "no".

All marks except the cross (x) are forbidden.

All distinguishing marks or erasures are forbidden and make the ballot void.

If you wrongfully stamp, tear or deface this ballot, return it to the Inspector of Election and obtain another.

PROPOSITION NO. 1:

Shall the City of Richmond incur a bonded indebtedness in the principal sum of $400,000, for the object and purpose of acquiring, constructing and completing a suitable training wall of rock and earth, from Brooks Island westerly, together with the deepening and widening of the entrance channel to the harbor of said City of Richmond, and the deepening and widening of the channel thence to Ellis Slough. YES ___ NO ___

PROPOSITION NO. 2:

Shall the City of Richmond incur a bonded indebtedness in the principal sum of $150,000, for the object and purpose of acquiring, constructing and completing a wharf-shed adjoining the existing municipal wharf No. 1 in said City of Richmond, together with all necessary and proper appurtenances for the equipment, operation and maintenance of said wharf-shed. YES ___ NO ___

Section 8: The precincts and polling places therein, at which the polls in such precincts will be open on said day of said election in said City of Richmond shall be and are hereby established, created and designated as hereinafter set forth, and the following persons, electors in their respective precincts, are hereby appointed offices of election to act as the Board of Election in the respective precincts and voting places next preceding their names, to wit:

Precinct Number 1, which existed for the holding of the last preceding general state election, is hereby established and created a special election precinct for the purposes of this election, to be known as "Special Election Precinct No. 1".

Polling Place: Winehaven Fire Hall, Winehaven.

Inspector: Reginald J. Jones.

Judges: Charles C. Weise, Frank J. Herd.

Clerks: Mrs. Caroline Pinkerton, Mrs. Emily Wilson, Mrs. Adolphine Muylle.

Precincts Numbers 2, 3 and 4, which existed for the holding of the last preceding general state election, shall be consolidated and known as "Consolidated Election Precinct No. 2".

Polling Place: Old City Hall, 210 Washington Ave.

Inspector: A. L. Trautvetter.

Judges: H. G. Stidham, James C. Bly.

Clerks: Mrs Nettie B. Grover, Mrs. Blanche Fenner, Mrs. Elizabeth A. Cramer.

Precincts Numbers 5, 6 and 7, which existed for the holding of the last preceding general state election, shall be consolidated and known as "Consolidated Election Precinct No. 3".

Polling Place: Maxwell Hotel, 5 West Richmond Ave.

Inspector: J. B. Willis.

Judges: E. L. Ellsworth, R. L. Fernald.

Clerks: Mrs. Katherine L. Monroe, Mrs. Olive Arnold, Mrs. Rose M. Woods.

Precincts Numbers 8 and 9, which existed for the holding of the last preceding general state election, shall be consolidated and known as "Consolidated Election Precinct No. 4".

Polling Place: Store Room, 930 Ohio Avenue.

Inspector: D. W. Calfee.

Judges: H. L. Springer, Henry K. Sanborne.

Clerks: Mrs. Lillian M. Blake, Mrs. Louise C. Spinney, Mrs. Elfreeda H. Scott.

Precincts Numbers 10 and 11, which existed for the holding of the last preceding general state election, shall be consolidated and known as "Consolidated Election Precinct No. 5".

Polling Place: Garage, 257 15th Street.

Inspector: Mrs. Myrtle A. Stiver.

Judges: Isaac Wolfe, Earl C. Moore.

Clerks: Mrs. Emma Keys, Mrs. Bettie S. Poage, W. W. Riley.

Precincts Numbers 12 and 13, which existed for the holding of the last preceding general state election, shall be consolidated and known as "Consolidated Election Precinct No. 6".

Polling Place: Lincoln School, 233 10th Street.

Inspector: M. J. Gordon.

Judges: Thos. A. Boyer, Daniel Barton.

Clerks: Mrs. Della L. Smith, Mrs Bertie Cryan, Mrs. Ethel Wells.

Precincts Numbers 14, 15 and16, which existed for the holding of the last preceding general state election, shall be consolidated and known as "Consolidated Election Precinct No. 7".

Polling Place: Fire House No. 2, 235 5th Street.

Inspector: J. Harry Plate.

Judges: Charles Kaiser, J. F. Whittle.

Clerks: Mrs. Minnie L. Stoddard, Mrs. Beulah W. Tiller, Mrs. Laura Wylie.

Precincts Numbers 17 and 18, which existed for the holding of the last preceding general state election, shall be consolidated and known as "Consolidated Election Precinct No. 8".

Polling Place: Hotel Hacienda, 315 Nevin Ave.

Inspector W. G. Casey.

Judges: John E. Breese, Clayton B. Ford.

Clerks: Mrs. Caroline Kinney, Mrs. Bertha M. Smedley, Mrs. Ruth A. Newcomb.

Precincts Numbers 19, 20 and 21, which existed for the holding of the last preceding general state election, shall be consolidated and known as "Consolidated Election Precinct No. 9".

Polling Place: Strom's Garage, 1229 Macdonald Ave.

Inspector: Isaac McGuffin.

Judges: Louis Keser, F. J. Gardner.

Clerks: Mrs. Grace O. Jackson, Mrs. Mary A. Bailey, Mrs. Lenora A. Gibson.

Precincts Numbers 22 and 23, which existed for the holding of the last preceding general state election, shall be consolidatedand known as "Consolidated Election Precinct No. 10".

Polling Place: Ludewig's Garage, Cor .9th Street and Barrett Ave.

Inspector: Thomas I. Cole.

Judges: C. F. Washburn, L. B. Barber.

Clerks: Mrs. Rosa C. Surles, Mrs. Laura B. Whittlesey, Mrs. Madge A. Ripley.

Precincts Numbers 24 and 25, which existed for the holding of the last preceding general state election, shall be consolidated and known as "Consolidated Election Precinct No. 11".

Polling Place: McMaster's Garage, Cor. 6th Street and Pennsylvania Ave.

Inspector: O. J. Ripley.

Judges: F. E. Tiller, Mrs. Mary J. Cotton.

Clerks: Mrs. Elizabeth Barbieri, Mrs. Amelia Wyatt, Wiley H. Bunch.

Precincts Numbers 26 and 30, which existed for the holding of the last preceding general state election, shall be consolidated and known as "Consolidated Election Precinct No. 12".

Polling Place: Grant School, Cor. 25th Street and Grant Avenue.

Inspector: A. L. Paulsen.

Judges: Robt. M. Knowlton, Frank J. Schumacher.

Clerks: Mrs. Martha Case, Mrs. Eliza J. Martin, Mrs. Malinda Williamson.

Precincts Numbers 27, 28 and 29, which existed for the holding of the last preceding general state election, shall be consolidated and known as "Consolidated Election Precinct No. 13".

Polling Place: Fire House No. 3, 1900 Barrett Avenue.

Inspector: R. A. Spencer.

Judges: J. A. DeBarrows, Friend L. Berner.

Clerks: Mrs. Hanna Miller, Mrs Anna Belle Jarvis, Mrs. Elsie K. Miller.

Precincts Numbers 31 and 32, which existed for the holding of the last preceding general state election, shall be consolidated and known as "Consolidated Election Precinct No. 14".

Polling Place: Fire House No. 4, 3506 Cutting Blvd.

Inspector: Ben Boorman.

Judges: Harry Ells, F. P. Allen.

Clerks: Mrs. Katie L. Munday, Mrs. Adelaide B. Picton, Miss Minnie B. Dohrmann.

Section 9: This ordinance shall be published once a day for seven (7) successive days in the Richmond Record-Herald, a newspaper published six (6) days a week in said municipality, and such publication shall constitute notice of said election.

Section 7: This ordinance shall take effect immediately on its passage and approval.

I hereby certify that the foregoing ordinance was duly passed and adopted by the Council of the City of Richmond at a regular meeting thereof held on the 16th day of August, 1920, by the following vote:

Ayes: Councilmen Lane, Scott, Ogborn, Watson, Carey and Garrard.

Noes: None.

Absent: Councilmen Gerlach, Hartnett and Long.

In Witness Whereof, I have hereunto set my hand and affixed the corporate seal of the City of Richmond, this 17th day of August, 1920.

A. C. FARIS,
Clerk of the City of Richmond.
(SEAL)

Approved:
E. J. GARRARD,
Mayor, Pro Tem.

August 18, 19, 20, 21, 23, 24, 25

23

Don't Forget to insert that little Want Ad that you had in mind—get it in to-morrow's paper

COMINGS AND GOINGS OF PEOPLE EL CERRITO AND INTERESTING ITEMS CONCERNING THAT CITY

Mr. and Mrs. William Rust returned Monday evening from a trip to Calistoga.

Mr. and Mrs. Charles Schwake and daughter Frances returned Saturday from their vacation to Redwood City.

Mr. and Mrs. Thomas Hernon have moved to the Laleux cottage on Kearney street, which they recently bought.

The Home Department of the Parents' Teachers Association of the Fairmount school had a very enjoyable meeting Thursday afternoon, at which were entertained two recent brides, Mrs. Bert Curry and Mrs. Bradley.

School re-opened Monday with a very large attendance.

William Hartsink returned Wednesday evening from a hunting trip.

Mrs. J. M. Hay of Los Angeles is a guesta at the home of Mr. and Mrs. A. V. Batten, Sr.

Miss Mary Buckner, who has been visiting her sister, Mrs. S. S. Thomasson, has returned to her home in Fredricktown, Missouri.

L. E. Davis, the popular coal dealer of El Cerrito, is spending a week in the mountains, deer hunting.

Miss Florence Kraus and brother Will have moved to Albany, where they bought a home.

Mrs. Charles Black and son of Yolo are now living in the Wiseman cottage on Liberty street.

Mrs. George Barker and daughter have returned to their home in Sparks, Nevada, after a visit at the Charles Schaefer home.

Miss Nellie Buckner is now on the teaching staff of the Truckee high school.

Mr. and Mrs. O. Thorwaldsen and family, who are leaving for Norway Friday, were the guests of Mr. and Mrs. Peter Larsen Wednesday evening.

Mr. and Mrs. Charles Woodruff have moved to Berkeley.

Mrs. Rube Curry has taken a lease on the Huber Hall, and is going to renovate the hall and dining room, put it in good shape for dances and social times.

At the inquest held yesterday in Oakland to inquire into the cause of death of Wendell Bouquet, the widow, Mrs. Gertrude Bouquet was held blameless. The jury held that the drug was not administered with criminal intent.

Mrs. William Melux of Richmond Annex is spending the week at Fort McDowell.

Mr. and Mrs. Robert Connolly are spending their vacation at Burney, Shasta county.

An enjoyable party was given on Saturday evening in Huber Hall by Miss Bertha Clapucci.

Miss Sonny Frankel of the El Cerrito Grocery Company, has returned from her vacation.

The Foresters' whist is next Wednesday evening, the 25th. Good prizes are on view in the El Cerrito Grocery store. A big crowd is expected.

Mrs. Carrie Bigley is spending a week at Colfax.

Melvin Reed has returned from a hunting trip in the mountains in Monterey county.

Henry T. Jones, former assessor of Contra Costa county, was a visitor at El Cerrito Thursday.

ALWAYS ON TOP WITH RESULTS Try one of our Want Ads and Watch the Results spin your way Result Producing Want Ads

Pasteurized

Is it worth anything to you to know that the milk you and yours are drinking has pased **THE HIGHEST TEST FOR PURITY?** Is it worth anything to you to to know that you and your family are enjoying the precaution and the pleasure of having the HIGHEST GRADE OF MILK that can be produced?

Our expert method of producing and bottling, **OUR CLEAN AND HEALTHFUL COWS,** all supervised by men who know how have solved the milk problem for you. Our customers rest in assurance which only re-reliability can produce.

Eagle Creamery

J. B. SILVERIA, Prop.

314 Ninth Street

Capwells

CLAY, FOURTEENTH AND FIFTEENTH STREETS, OAKLAND.

Shimmering New Silks

are arriving daily by express

SILKS, MORE BEAUTIFUL, MORE LUSTROUS IT SEEMS THAN EVER BEFORE. THERE ARE THE SOFT, CLINGING DRESS SILKS, SILKS FOR UNDERGARMENTS AND OUTER GARMENTS AND TRIMMING SILKS MORE RARE AND BEAUTIFUL. EVENING AND DRESS SHADES AMONG THEM.

Heavy Crepe de Chines

Splendid four-thread crepe in white and flesh only. Width 40 inches. Prices **$3.50** and **$4.50** yard.

Wash Satins

A wonderful heavy grade in ivory and flesh. Width 36 inches. Price, yard **$2.50.**

Silk Charmeuse

In a host of pretty street and evening shades. Width 40 inches. A truly wonderful grade at **$5.95** yard.

Trimming Velvets

Panne and chiffon velvet in 18-inch widths for millinery purposes and the wider widths for dress purposes. Prices **$1.75** to **$12.50** yard.

Silk and Wool Poplins

An ideal quality for making coats or suits. Very durable. In black and navy only. Width 40 inches. Price, yard **$6.50.**

Crepe Meteor

A beautiful quality of fine even texture. It comes in a host of pretty shades. Width 40 inches. Price, yard **$4.50.**

Changeable Taffetas

For dainty evening frocks are to be much in vogue this fall. They come in the prettiest color combinations imaginable. Price, yard **$3.50.**

White Pongee

A favorite for separate skirts. Heavy quality. Width 40 inches. Price **$4.50** yard.

—First Floor.

New Fur Trimmings

Every fashionable kind for the Fall suits, coats and hats. Coney, nutria, beaver, genet edge, imitation ermine, skunk, pongee opossum, French seal, squirrel, Hudson seal and many others—**85c** to **$92.50** yard **First Floor**

Sweaters

FOR THE HIGH SCHOOL AND COLLEGE GIRL

Latest fashion idea in all-wool and fine worsted Sweaters in the favorite autumn shades that include celestial aztex, heather, suet, raspberry, tan, purple, navy and black. Prices **$14.95** to **$28.50.**

Gymnasium Suits

Regulation gym suits in Panama cloth and alpaca, black only—**$3.75** and **$5.50.**

Jersey Coats

FOR CHILDREN FROM 8 TO 11 YEARS

Some exceptionally good values specially priced at **$10.00**

—Second Floor.

T. & D. RICHMOND THEATRE

RICHMOND THEATRE PROGRAM

FRIDAY AND SATURDAY

VIOLA DANA in "DANGEROUS TO MEN"
SELECT NEWS
GOLDWYN COMEDY
FORD NEWS

OURS IS THE ONLY

Ice Cream Parlor

in Richmond that handles a full line of Polar Ice Cream. Six flavors on hand at all times.

We also carry a full line of Gums, Candies, Cigars and Stationery.

Come to our store and sample Polor Ice Cream and you will become a Polar fan.

Don't forget name and number.

CLARK BROS.
ICE CREAM PARLOR
Phone Richmond 907
Store 1010 Macdonald Avenue

Do you know the coal situation? It pays to order your winter supply now.
PIONEER COAL & TRANSFER CO
(Formerly Pillow Bros.)
701 Macdonald Ave. Tel. Rich 91

C. F. O'CONNOR

Candidate for the REPUBLICAN NOMINATION FOR

ASSEMBLYMAN

(18th District)

Primary Election August 31, 1920

Ernest H. Kueffer

Candidate for Republican nomination member of Assembly, Eighteenth district, primary election August 31, 1920.

Chiropractic patients get well. H. T. Brown, D. C. Pulse Building, 606 Macdonald avenue. Hours 10 to 12 m. 2 to 5 and 7 to 8 p. m. Phones, office 600; residence 333. 11-1-tf

23

Our Want Ads Light the Way to Greater Results —Try one to-day